



# Beaufort County Public Works

## Stormwater Infrastructure

### Project Summary

**Project Summary:** St. Helena Island Vacuum Truck - Chisholm Road, Simmons Road, First Coleman Road, Sea Pines Drive, White Sands Circle, Token Lane, Warsaw Island Road, Ernest Drive, Mattis Drive, J&J Drive, Jenkins Port Road, Pineland Road, Golden Dock Road, Joe Capers Road, Inglewood Drive, Cee Cee Road, Luther Warren Drive, Levant Byas Road and Dulamo Road.

**Narrative Description of Project:**

Cleaned out (13) catch basins. Jetted (26) crossline pipes, (8) access pipes, (49) driveway pipes, 32 L.F. of outfall pipe and 416 L.F. of roadside pipe.

**Completion:** May-11

2011-309C / St. Helena Island Vacuum Truck	Labor Hours	Labor Cost	Equipment Cost	Material Cost	Contractor Cost	Indirect Labor	Total Cost
APJT / Access pipe - jetted	6.0	\$128.49	\$66.48	\$41.18	\$0.00	\$0.00	\$236.15
AUDIT / Audit Project	2.0	\$40.96	\$0.00	\$0.00	\$0.00	\$0.00	\$40.96
CBCO / Catch basin - clean out	10.0	\$214.15	\$110.80	\$45.82	\$0.00	\$0.00	\$370.77
CLPINS / Crossline Pipe - Installed	10.0	\$218.80	\$110.80	\$51.13	\$0.00	\$0.00	\$380.73
CLPJT / Crossline Pipe - Jetted	147.0	\$3,154.52	\$1,520.52	\$692.05	\$0.00	\$0.00	\$5,367.08
COMP / Compile Project	1.5	\$30.72	\$0.00	\$0.00	\$0.00	\$0.00	\$30.72
DPJT / Driveway Pipe - Jetted	40.0	\$856.60	\$443.20	\$229.23	\$0.00	\$0.00	\$1,529.03
RSPJ / Roadside Pipe - Jetted	23.0	\$497.20	\$254.84	\$165.99	\$0.00	\$0.00	\$918.02
Indirect Labor, Services and Supplies	0.0	\$0.00	\$0.00	\$0.00	\$0.00	\$3,446.92	\$3,446.92
<b>2011-309C / St. Helena Island Vacuum Truck Sub Total</b>	<b>239.5</b>	<b>\$5,141.43</b>	<b>\$2,506.64</b>	<b>\$1,225.38</b>	<b>\$0.00</b>	<b>\$3,446.92</b>	<b>\$12,320.37</b>
<b>Grand Total</b>	<b>239.5</b>	<b>\$5,141.43</b>	<b>\$2,506.64</b>	<b>\$1,225.38</b>	<b>\$0.00</b>	<b>\$3,446.92</b>	<b>\$12,320.37</b>

Before



During

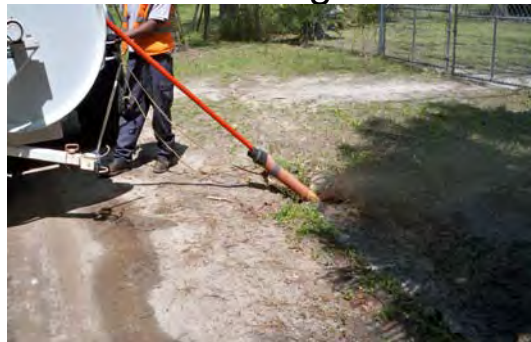

After

